

NOBLETON POST OFFICE 1851-1970

The first post office in the village of Nobleton was officially opened on May 6, 1851 with Thomas Noble as postmaster. It was situated in what is now T. Mactaggart's house, east half Lot 5, Conc 9 King Township.

The mail was delivered tri-weekly by stage-coach from King via Laskey and King Creek to Nobleton.

In 1856 William Munsie became postmaster; there is not date as to when William Pringle took over in what is now the home of Mrs. Sol Atkinson, west half of Lot 6 conc. 8. He operated the business until 1870 when Charley Hambly became postmaster. In 1894 it was moved to the Larkin Store west-half of Lot 5 on concession 8.

In 1914 Robert Mactaggart bought the store and post office until 1919 when he sold out to Harold Pringle who was postmaster until 1930.

Lorne Goodfellow became assistant to Mr. Pringle in 1926 and in 1930 became postmaster, his wife Mary became assistant, Goodfellow Brothers having bought the complete business from Mr. Pringle.

Lorne was postmaster until 1959 when his wife became mistress, but having sold the store in 1949 to Donald Kaake they moved the post office to their residence which is now John Sheardown's home west-half Lot 5, conc. 8.

In 1961 it was moved to L. Goodfellows newly built home across the street east-half Lot 5 conc. 9, where it remained until Sept. 1969. In 1969 its new location was in the half of a new business building on the King Road.

Mr. Herb Workman has been postmaster since 1966, when Mrs. Goodfellow retired.





←----- Nobleton Post Office until 1870



1962 to 1969



←-----1894 to 1949

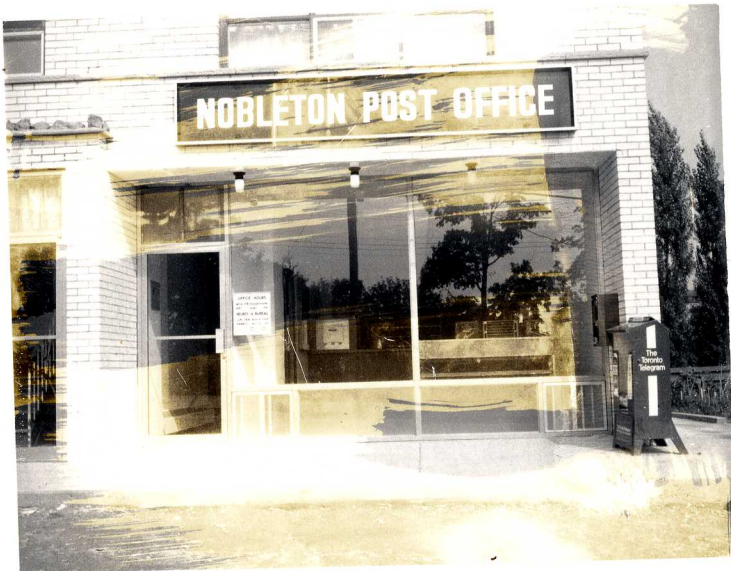

*opened 1969*

←-----1949 to 1961





1991

~~2000~~

Nobleton Post Office- Nobleton Plaza  
(to the right of the Drug Mart)

The post office on the King Road closed in 1975. The building housed a hardware store, then a boutique and now a beauty salon. The post office was re-located in the Nobleton Plaza with easy access and lots of parking. Janet Robertson took over from Herb Workman as postmaster.

In 1969, the postal code for Nobleton, LOG 1N0, was introduced. In 1991, there were 1070 mail boxes (lock box service) available 24 hours a day for residents to pick up mail. General delivery service to rural areas and delivery to the Seniors' apartments is provided. Cheerful and efficient staff provide the following services during office hours:

- .special letter
- .registered mail
- .security registered
- .proof of delivery insurance
- .priority courier
- .signature mail
- .parcel post
- .sale of money orders